

# VILLAGE PROPERTY



**909/80 Alfred Street Milsons Point NSW**

**2**  **2**  **1** 

Available 2nd September -

Stunning and prestigious, this architecturally designed harbour residence is available to view. Inside, well proportioned interiors are bathed in natural sunshine, while your alluringly large living room leading you through to your own external balcony.

Features include:

- \* Well proportioned interiors bathed in natural sunshine
- \* Seamless indoor/outdoor living, entertaining terrace
- \* Gourmet integrated CaesarStone, Miele gas kitchen
- \* Floating timber floors, ducted air conditioning, intercom
- \* Double bedrooms with built-ins, master has an ensuite
- \* A vibrant cosmopolitan lifestyle metres to village life

**Price** : \$1250 Per Week

**View** : <https://www.villageproperty.com.au/lease/nsw/north-shore-lower/milsons-point/residential/apartment/7717752>

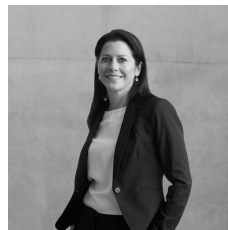

**Melanie Brown**  
**1300 62 44 00**

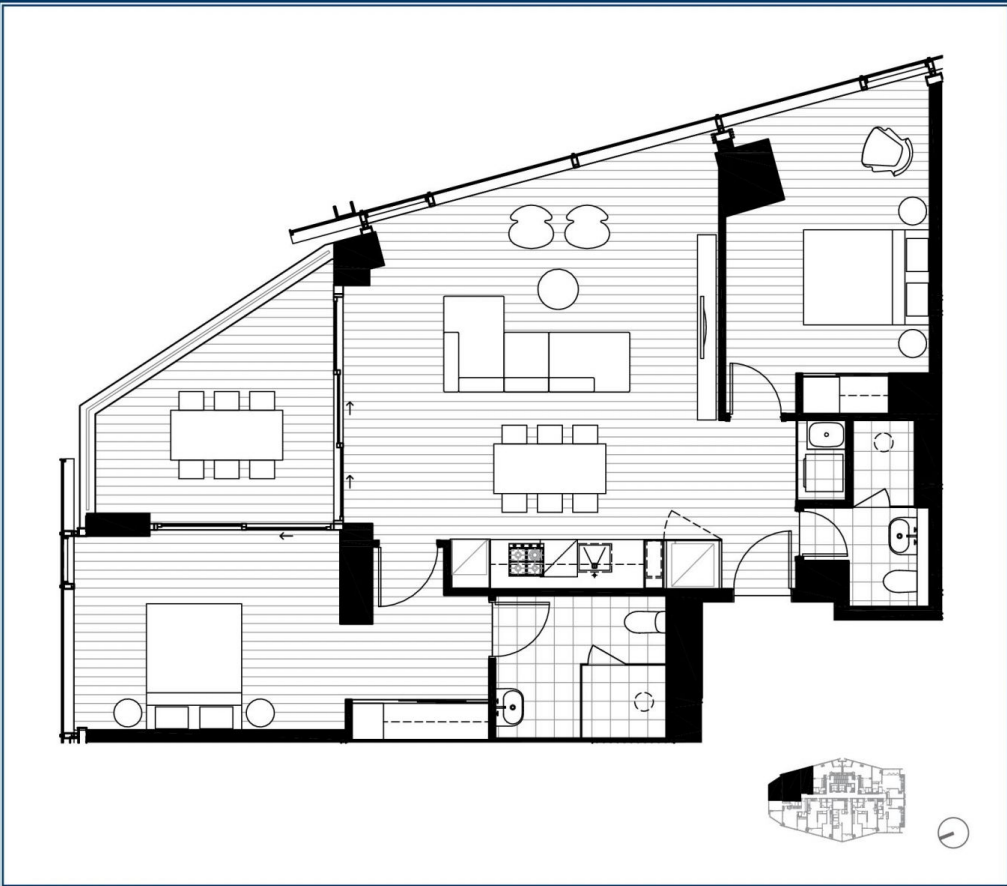

**BRIDGEHILL**  
RESIDENCES  
MILSONS POINT

## 2 BEDROOM

510, 610, 710, 810, 909,  
1009, 1109, 1209, 1309,  
1509, 1609

INTERNAL AREA: 91M<sup>2</sup>

EXTERNAL AREA: 11M<sup>2</sup>

TOTAL: 102M<sup>2</sup>

**bridgehillresidences.com.au**  
1800 307 177

Disclaimer: This layout plan was produced prior to construction and has been prepared for marketing purposes only. The information is believed to be correct but is not guaranteed. Changes may be made during construction and dimensions, areas, fittings and finishes are subject to change in accordance with the contract for sale. The position of furniture and fittings should not be taken to be evidence of final positions of power points, tv connections ports and the like. Prospective purchasers must rely on their contract for sale for the list of inclusions. Bulkheads for services are not depicted.

**BRIDGEHILL**

**CBRE**