

VILLAGE PROPERTY



603/82 Hay Street Haymarket NSW

2  1  1 

Available NOW

Sydney's iconic address Situated in the highly sort-after Darling Harbour precinct, these coveted apartments in Sydney's newest and renowned Darling Square development is a rare offering that encompasses all the trappings of modern urban living.

Proudly positioned in what is unquestionably destined to be one of Sydney's most desirable communities, this is a residence with a difference. Offering state of the art living in an unrivalled urban context and ready to move in soon these flawless apartments have been expertly designed with the finest of luxury appointments.

Type : Apartment

Price : DEPOSIT TAKEN

View : <https://www.villageproperty.com.au/lease/nsw/sydney-city/haymarket/residential/apartment/7717946>



Kate Zhang
1300 62 44 00

[For full version visit the website](https://www.villageproperty.com.au)

<https://www.villageproperty.com.au>

DARLING RISE

APARTMENT TYPE F1
 APARTMENT NO. 6F

BEDROOMS	2B1B
APARTMENT AREA	67 m ²
BALCONY AREA	52 m ²
TOTAL APARTMENT AREA	119 m ²

This plan is an indicative floor plan only, as at March, 2016. This plan is a guide only and does not constitute an offer or a contract and is subject to compliance with all laws and regulatory approval from all relevant authorities. All areas, diagrams, dimensions and specifications shown are approximate only and are subject to survey on completion of construction. All details are subject to change without notice. The furnishings and furniture depicted are not included with any sale and should not be taken to indicate the final position of power points, TV connections and the like. Prospective purchasers must refer to the contract of sale for the list of inclusions. All graphics, including the tile layout and balustrades are indicative only. Prospective purchasers are encouraged to make their own assessments and seek their own professional advice.

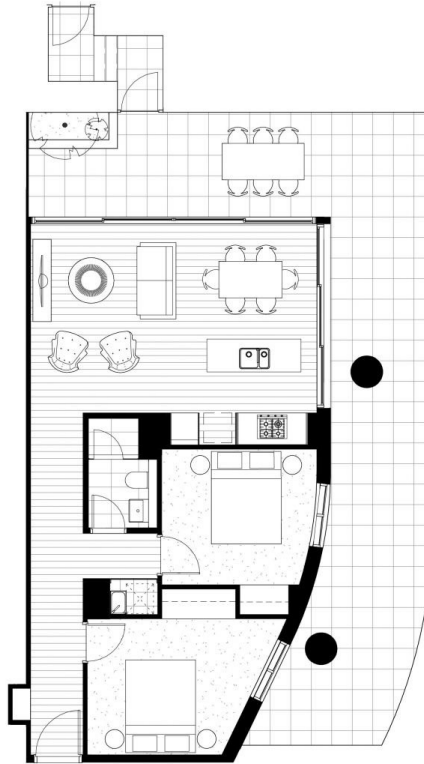
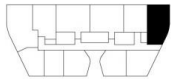

DARLING SQ.
 SYDNEY

