

VILLAGE PROPERTY

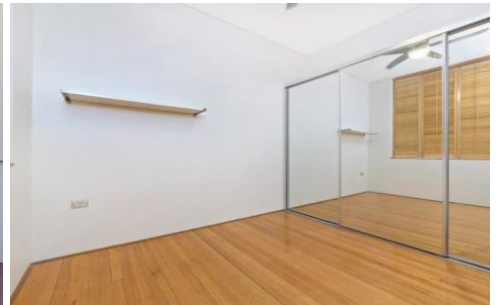

404/172-190 Riley Street Darlinghurst NSW

2 **2** **1**

Available 18th September

Spectacular two bedroom apartment with high ceiling offering life style and convenience in the vibrant area of Darlinghurst. This spacious residence is located ideally close to public transport, major shopping centres and popular restaurants of all cuisines. A stones throw from the vibrant Oxford street and surrounded by all the amenities of inner city living. Only minutes walk to Museum Train Station and 400 metres from Hyde Park . Enjoy the buzz of the latest bars, cafes and popular restaurants within walking distance.

Type : Apartment

Price : \$900 Per Week

View : <https://www.villageproperty.com.au/lease/nsw/ea-stern-suburbs/darlinghurst/residential/apartment/7727784>



Alan Wang
1300 62 44 00

[For full version visit the website](https://www.villageproperty.com.au)

<https://www.villageproperty.com.au>