

VILLAGE PROPERTY

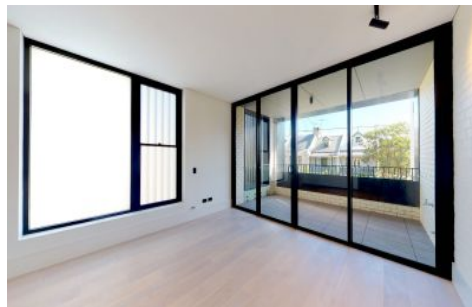

G.02/73 Ebley Street Bondi Junction NSW

2 2 1

Available 30th October

"Grand Bondi Junction" - Stylish contemporary interiors, big proportions and a fantastic location on the edge of Westfield's world-class retail and entertainment precinct make this large approx. This designer residence is nestled only 250m away from the Bondi Junction Westfield. If that's not close enough, Eastgate shopping centre anchored by Aldi and Coles supermarket is located just across the road. All your shopping and everyday needs just minutes away at your convenience. Abundance of cafes, restaurants and eateries to choose from to satisfy your cravings. Bondi Train Station just 5 minutes walk away and only 10 minutes train ride to the CBD.

Lease periods are 6-12 months.
No pets preferred.

Price : \$1175 Per Week DEPOSIT TAKEN

View : <https://www.villageproperty.com.au/lease/nsw/eastern-suburbs/bondi-junction/residential/apartment/7761763>



Alan Wang
1300 62 44 00

<https://www.villageproperty.com.au>

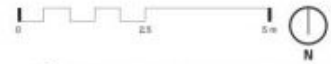

GRAND
BONDI JUNCTION

2 BEDROOMS
2 BATHROOMS
1 CAR SPACE

GROUND
RESIDENCE
902

INTERNAL AREA 80m²
EXTERNAL AREA 37m²
TOTAL AREA 117m²
STORAGE 4m²
APARTMENT 4m²
BASEMENT 4m²

GRANDBONDIJUNCTION.COM.AU
1800 900 649

iris CBRE

DISCLAIMER: 1. Please note, this report plan was prepared prior to construction.
2. The information is believed to be correct, but is not guaranteed. 3. Changes may be made during construction and dimensions, layout, fittings, landscaping, finishes and other features are subject to change without notice in accordance with the provisions of the contract for sale. 4. The fixtures and fittings depicted are not intended with any text and dimensions may refer to their contract for sale for the full of instructions. 5. The position of the fixtures and fittings should not be taken to be indicative of their position of power points, to connection points and fixtures. 6. Prospective purchasers should only rely on their own inspection. 7. All graphics including the layout and dimensions are for illustrative only. 8. Basement for services are not depicted. 9. The layout plan is of an unapproved scale.