

# VILLAGE PROPERTY

VILLAGE PROPERTY

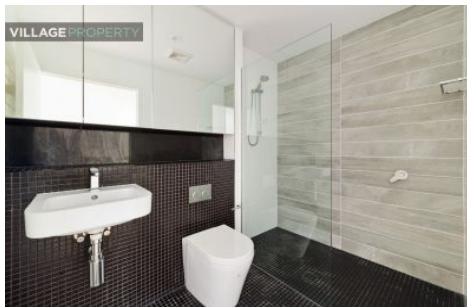
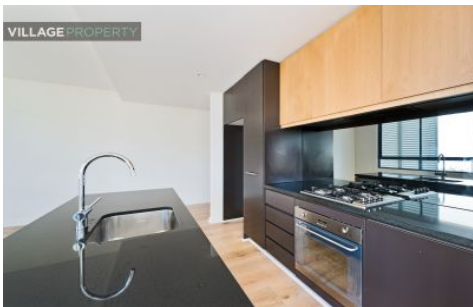

**D710/97 Dalmeny Avenue Rosebery NSW**

2 2 1

Available 6th December

Seamlessly balancing the convenience of the inner city lifestyle with the desire for the natural environment, 'Genesis' is a landmark oasis of undeniable pedigree. Intelligently designed to maximize the flow of light and space throughout, it is only a short commute to the heart of the city. Short stroll to cafes and eateries only minutes away. Walking distance to Rosebery Woolworths and a short drive to East Village shopping centre.

Lease periods are 6-14 months  
Pets at landlord's discretion.

[For full version visit the website](https://www.villageproperty.com.au)

**Type** : Apartment

**Price** : \$860 Per Week DEPOSIT TAKEN

**View** : <https://www.villageproperty.com.au/lease/nsw/eastern-suburbs/rosebery/residential/apartment/7816425>



**Alan Wang**  
1300 62 44 00

<https://www.villageproperty.com.au>