

# VILLAGE PROPERTY

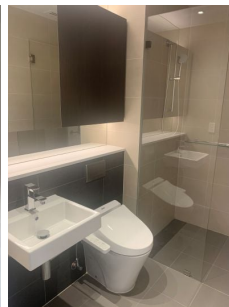
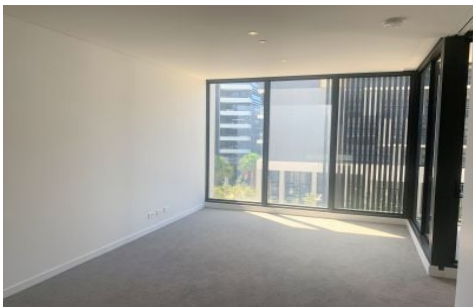

## D507/19 Dunkerley Place Waterloo NSW

1 1

Available 20th November -

Man made waterfall presented in this designer residence that is unmatched in refinement or setting, this exquisite residence occupies a premier position in Waterloo. Resort style living with infinity edge pool & views of the CBD, spa and gym facilities. Only a short stroll to Green Square Train Station with direct train line to the CBD. Abundance of cafes, restaurant and public transport within walking distance at your convenience.

Take advantage of this limited opportunity to live in a highly desirable location.

Lease period 12 months. No pets.

[For full version visit the website](https://www.villageproperty.com.au/lease/nsw/ea-stern-suburbs/waterloo/residential/apartment/8154761)

**Type** : Apartment

**Price** : \$950 Per Week + Guest Room

**View** : <https://www.villageproperty.com.au/lease/nsw/ea-stern-suburbs/waterloo/residential/apartment/8154761>



**Alan Wang**  
1300 62 44 00

<https://www.villageproperty.com.au>